

Dave Soldier

The Most Wanted Music

Full score

Ds43@columbia.edu

www.mulatta.org

www.davesoldier.com

composed 1996, scored for live performance 2008

With lyrics by Nina Mankin

Written according to the answers of a survey by D. Soldier on musical likes and dislikes, conducted with the collaboration of Vitaly Komar & Alex Melamid (see the Web's most wanted painting)

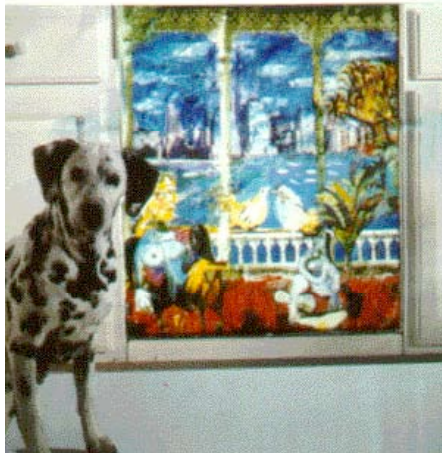

Pop soprano (ala Whitney Houston)

Pop baritone (ala Bruce Springsteen)

Conductor encouraged

Electric piano

Synthesizer

Piano

Acoustic steel string guitar

12 string guitar

Rock n' roll guitar

Electric bass

Drums (trap set)

Parade bass drum (on one note)

Violin(s)

Cello (celli)

Saxophone doubling soprano and tenor

The score does not contain parts for the singers, which should be by ear and for how they sing: they should learn the part by listening to the CD (The People's Choice, Mulatta Records, www.mulatta.org)

The sax is entirely improvised, and there is an improvised electric guitar solo: they should also listen to the CD.

Verse 1

She:

Ooh yeah
Everyday I think of love
I thank the angels up above
They sent me into your world
Baby let me be your girl

ooh

Lying in my silken sheets
I think of ways that we might meet
I'd be so good by your side
Baby let me be your bride

'cause I been goin' so wrong
and I'm thinkin' maybe baby
you're the one to make me right ooh

Chorus 1:

Baby can't you see
You're my fantasy

Verse 2

He:

Joey was a travelin' man
Long and lean with a face like a baby
And she worked the nightshift
In the bright lights down on Washington

As she filled the ketchup jars
She looked at him like the risin' sun
Shinin' down on his dark star
Shinin' for the lucky one

Cause he's be goin' so wrong
And he's thinkin' maybe baby
You're the one to make me right yeah yeah yeah

Both

Baby can't you see

You're my fantasy

Bridge

He

Maybe she likes reading Wittgenstein

She

Fancy dinners drinking good red wine

He

Simple livin' in our own RV

Both

Could it be that you're exactly like me? Yeah yeah yeah

Guitar solo

Soprano sax solo

Chorus

Both

Baby can't you see (oh baby baby baby)

You're my fantasy (and more fills)

Modulate whole step and repeat

Modulate whole step and repeat

Modulate whole step and repeat

The most wanted music

Dave Soldier 1996

1-96 conductor says: "The Most Wanted Music"

E Piano

Saxophone *mp* soprano sax improv "Kenny G"

Synthesizer "sweet" 1970's sound *mp*

E Bass *mp*

Verse 1

background fills through the end of Chorus 1

Synth

bs

drums time on hi-hat enters

11

Synth

bs

drums kick drum enters, snare

16

Synth

bs

drums

21

Chorus 1

Piano

Synth

bs

drums

2 m turnaround with toms

25

Piano

bs

drums

30

Verse 2

Piano

Ac gtr

E guitar

bs

drums

gentle tenor fills, Clarence Clemons

mf

harmonic or "ping"

1 m turnaround

35

Piano

Ac gtr

bs

drums 1 m turnaround

39

Piano

Ac gtr

bs

drums toms

44

Piano

Ac gtr

vln

Cello

bs

drums

mf

mf

Chorus 2

55 Bridge

Piano

Ac gtr

E guitar *mf* distortion, like power chords

vln

Cello

bs

drums 8th note rock feel

59

Piano

E guitar

bs

drums

67

Piano

Ac gtr

12 str

bs

drums

Soprano saxophone solo in the style of Kenny G

71

71

Piano

Ac gtr

E guitar

12 str

bs

drums

"smooth jazz"

75

75

Piano

Ac gtr

bs

drums

Big bass drum on beat 4!

Outro chorus 1

80

Piano

80

Synth

80

Ac gtr

80

E guitar

80

12 str

80

vln

80

Cello

80

bs

80

drums

toms *ff*

bass dr *ffff*

pop rock out

83

Piano

Synth

Ac gtr

12 str

vln

Cello

bs

drums

86

Piano

Synth

Ac gtr

E guitar

12 str

vln

Cello

bs

drums

90 Outro chorus 2

Bass

Piano

Synth

Ac gtr

12 str

vln

Cello

bs

drums

93

Piano

Synth

Ac gtr

12 str

vln

Cello

bs

drums

96 Outro chorus 3

Piano

Synth

Ac gtr

E guitar

12 str

vln

Cello

bs

drums

1 m turnaround

99

Piano

Synth

Ac gtr

12 str

vln

Cello

bs

drums

102

Bass: Measure 102 starts with a dotted quarter note B-flat, followed by an eighth note G, and a quarter note F. Measure 103 has a dotted quarter note B-flat, an eighth note G, and a quarter note F. Measure 104 has a dotted quarter note B-flat, an eighth note G, and a quarter note F.

Synth: Measure 102 has a quarter rest followed by a quarter note G. Measure 103 has a dotted quarter note B-flat and a quarter note G. Measure 104 has a dotted quarter note B-flat and a quarter note G.

Ac gtr: Measure 102 has a quarter note G. Measure 103 has a dotted quarter note B-flat and a quarter note G. Measure 104 has a quarter note G.

12 str: Measure 102 has a quarter note G. Measure 103 has a dotted quarter note B-flat and a quarter note G. Measure 104 has a quarter note G.

vln: Measure 102 has a half note G. Measure 103 has a dotted quarter note B-flat and a quarter note G. Measure 104 has a half note G.

Cello: Measure 102 has a half note G. Measure 103 has a dotted quarter note B-flat and a quarter note G. Measure 104 has a half note G.

bs: Measure 102 has a quarter note G. Measure 103 has a dotted quarter note B-flat and a quarter note G. Measure 104 has a quarter note G.

drums: Measure 102 has a quarter note G. Measure 103 has a dotted quarter note B-flat and a quarter note G. Measure 104 has a quarter note G.

105 **Outro chorus**

Piano

Synth improv in "Lucky Man" octave glisses until final cue

Ac grtr

E guitar power chords

12 str

vln

Cello

bs

drums

108

Piano

Ac gtr

E guitar

12 str

vln

Cello

bs

drums

at very end, synth plays angelic sounds solo

G9 arpeggios, angelic

Piano

111

111

ppp

G9 arpeggios, angelic

Synth

111

111

ppp

G9 arpeggios, angelic

Ac gtr

111

8

ppp

play w harmonics

E guitar

111

8

ppp

play w harmonics

12 str

111

8

ppp

play w harmonics

vln

111

ppp

play w harmonics

Cello

111

ppp

play w harmonics

bs

111

8

ppp

play w harmonics

drums

111

ppp