East St. Louis 1968

for quartet & CD

Dave Soldi

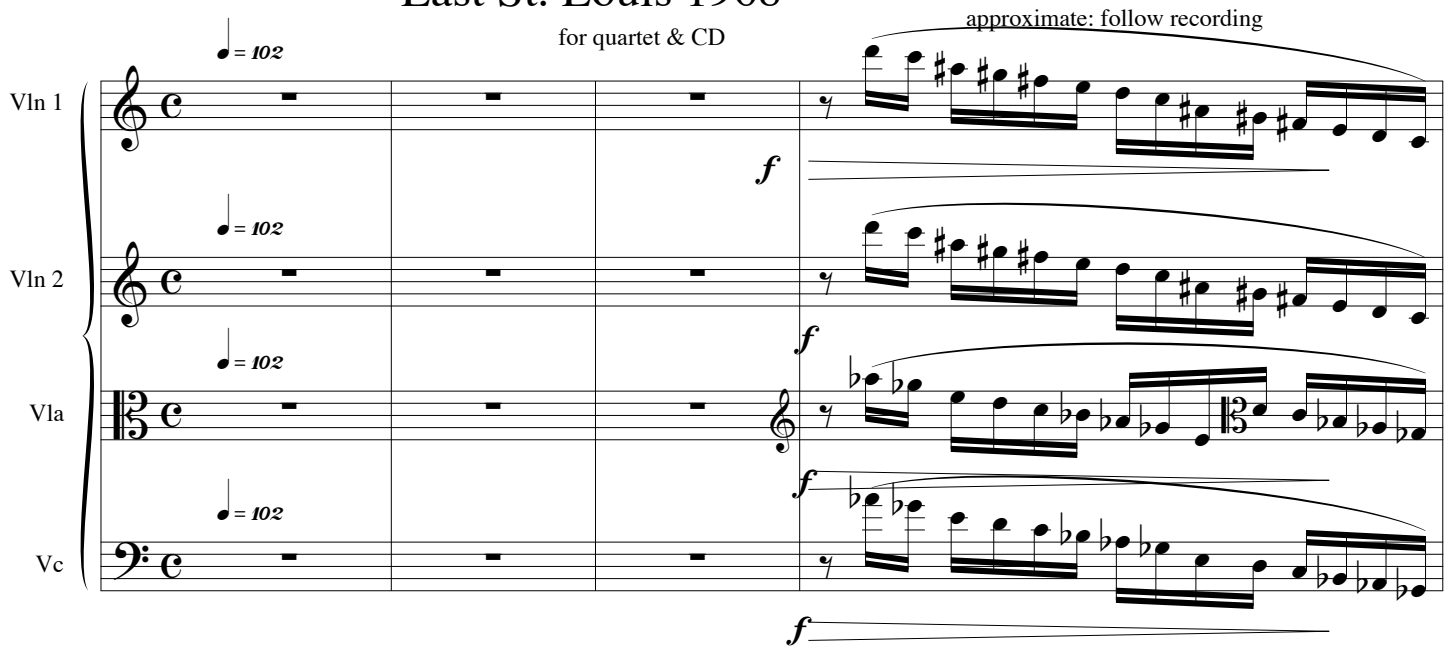

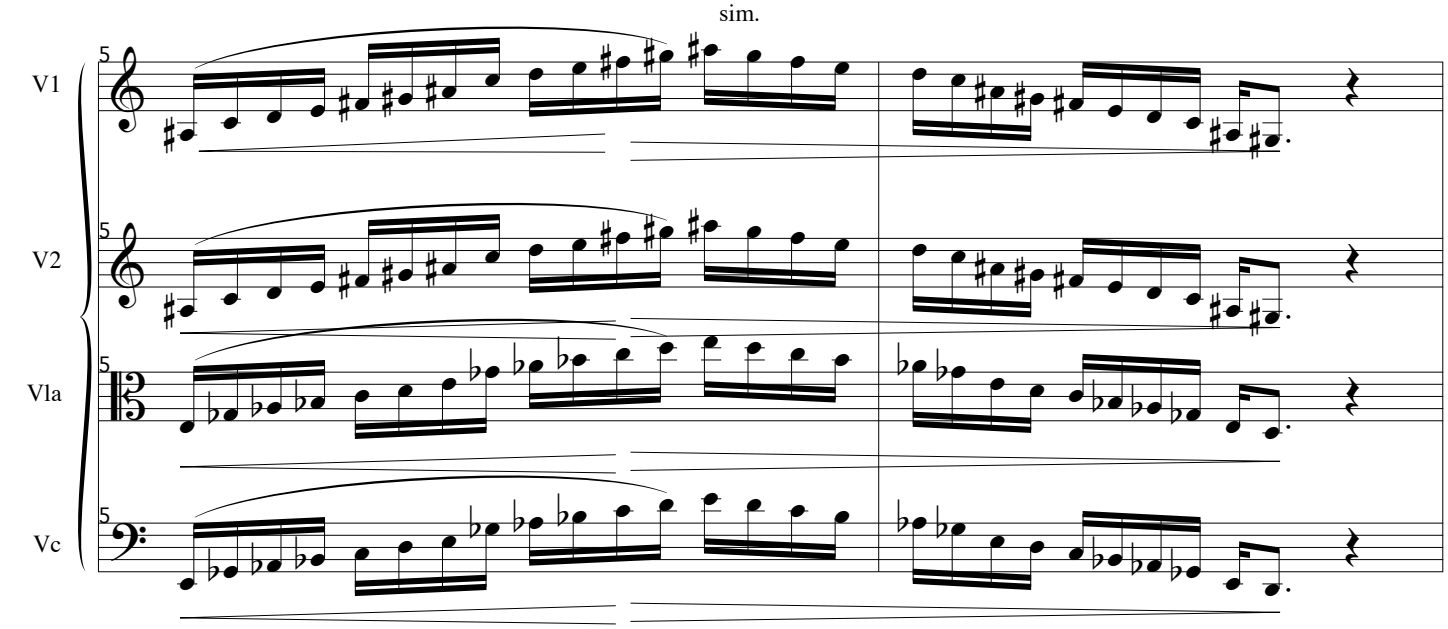

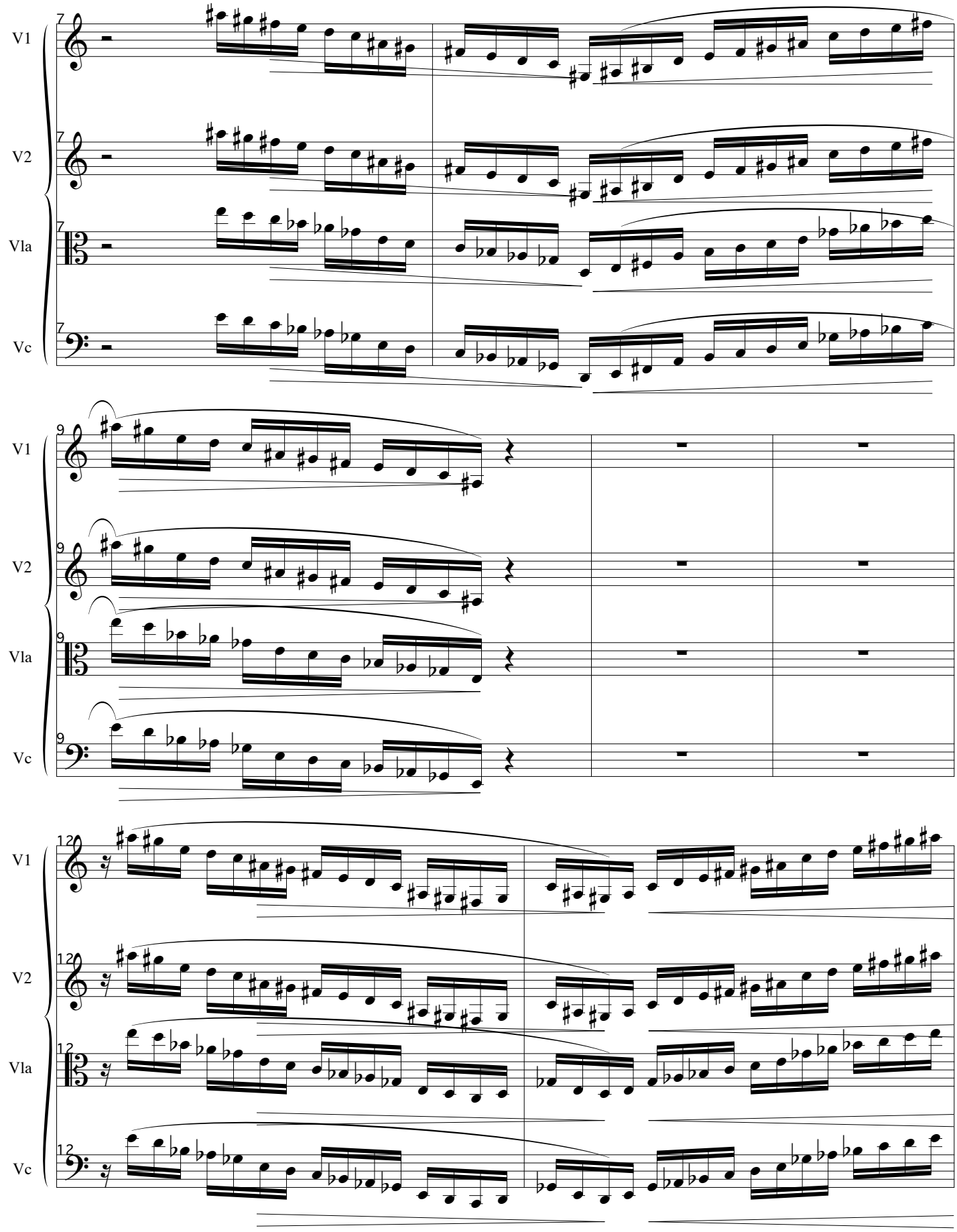
V1
V2
Vla
Vc
7
9
12

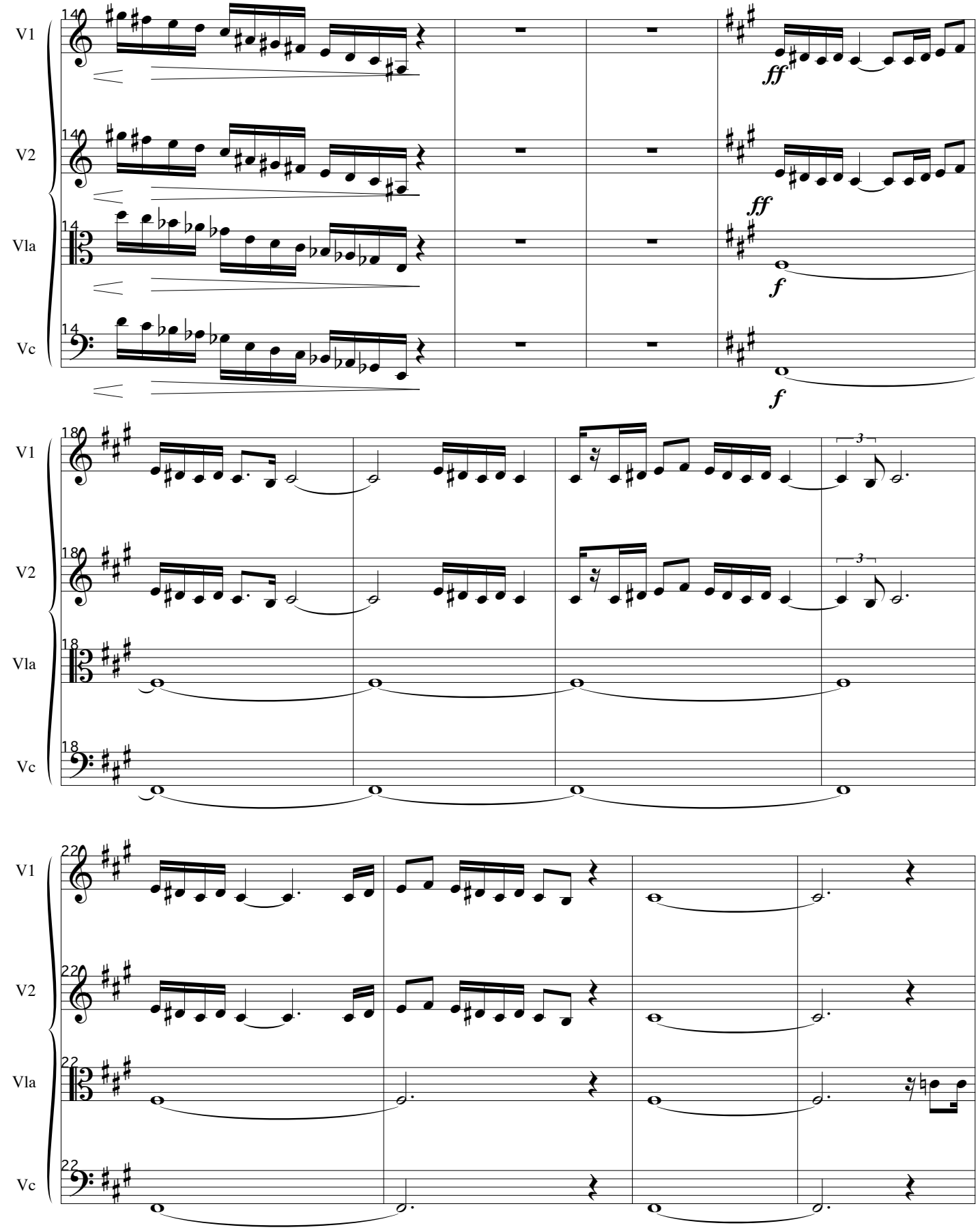
V1
V2
Vla
Vc
14
ff
f
18
3
22

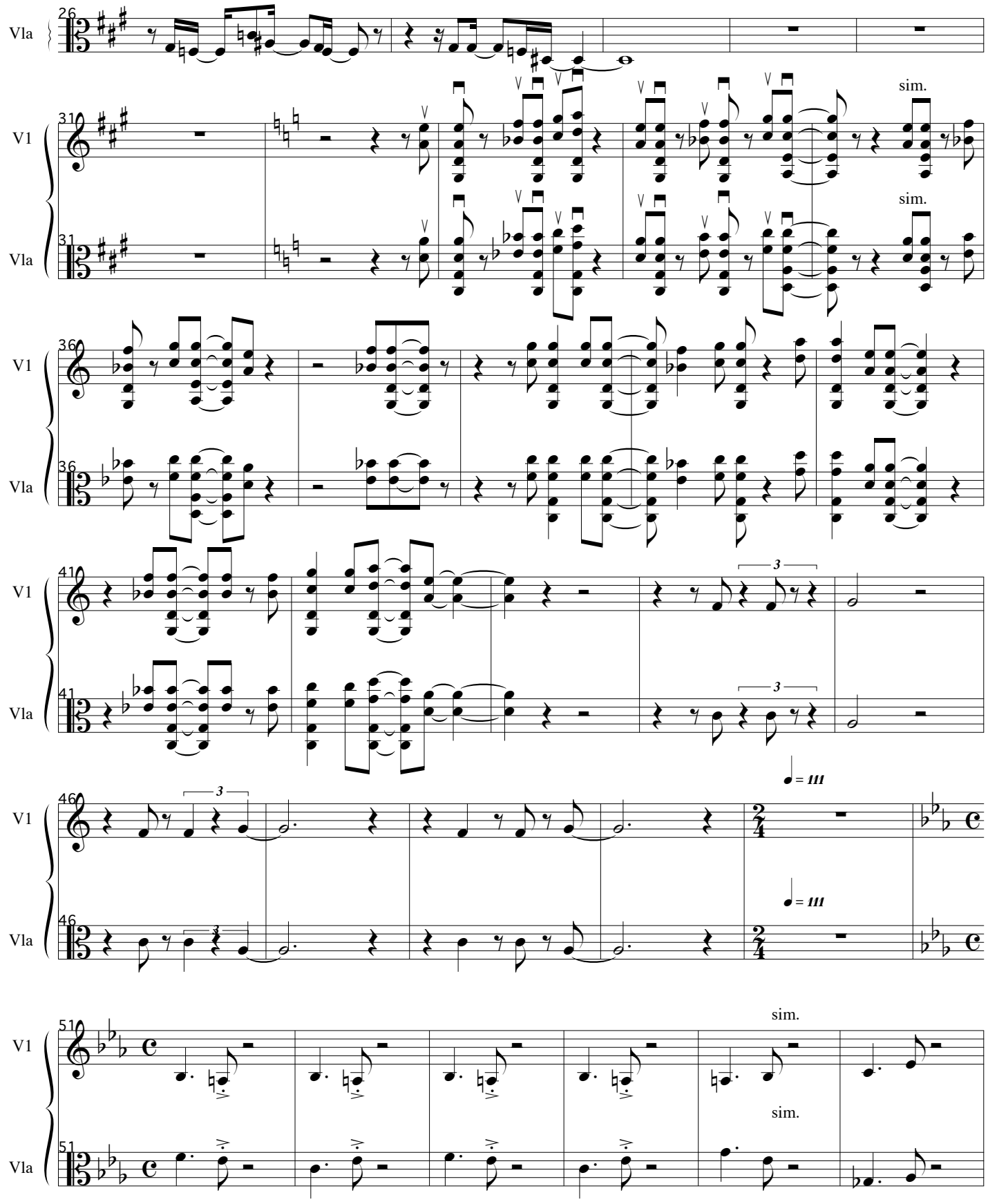
Vla
26
V1
31
Vla
31
sim.
sim.
V1
36
Vla
36
V1
41
Vla
41
3
3
V1
46
Vla
46
3
3
= III
= III
V1
51
Vla
51
sim.
sim.

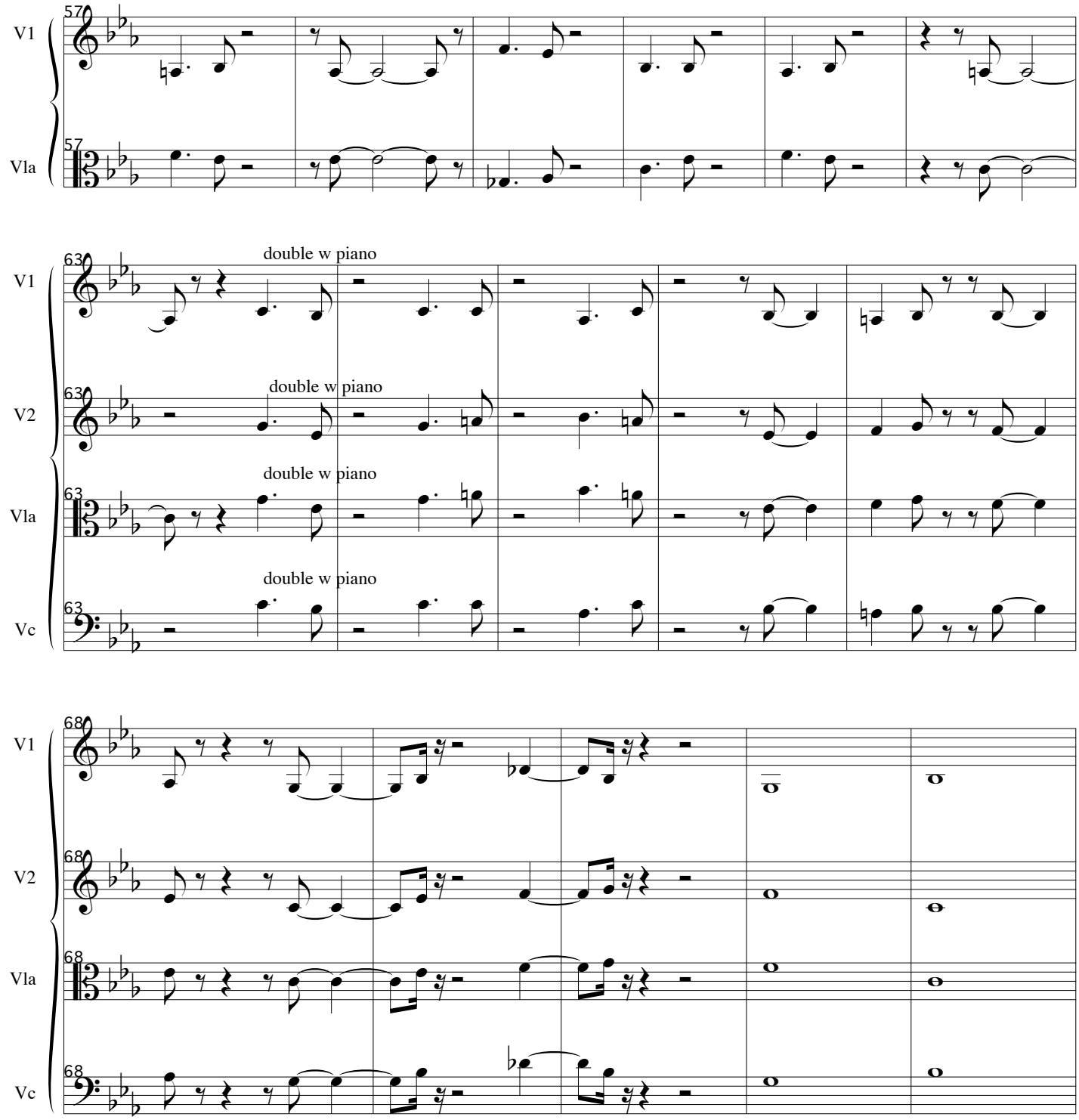
V1
57
Vla
57
V1
63
double w piano
V2
63
double w piano
Vla
63
double w piano
Vc
63
double w piano
V1
68
V2
68
Vla
68
Vc
68

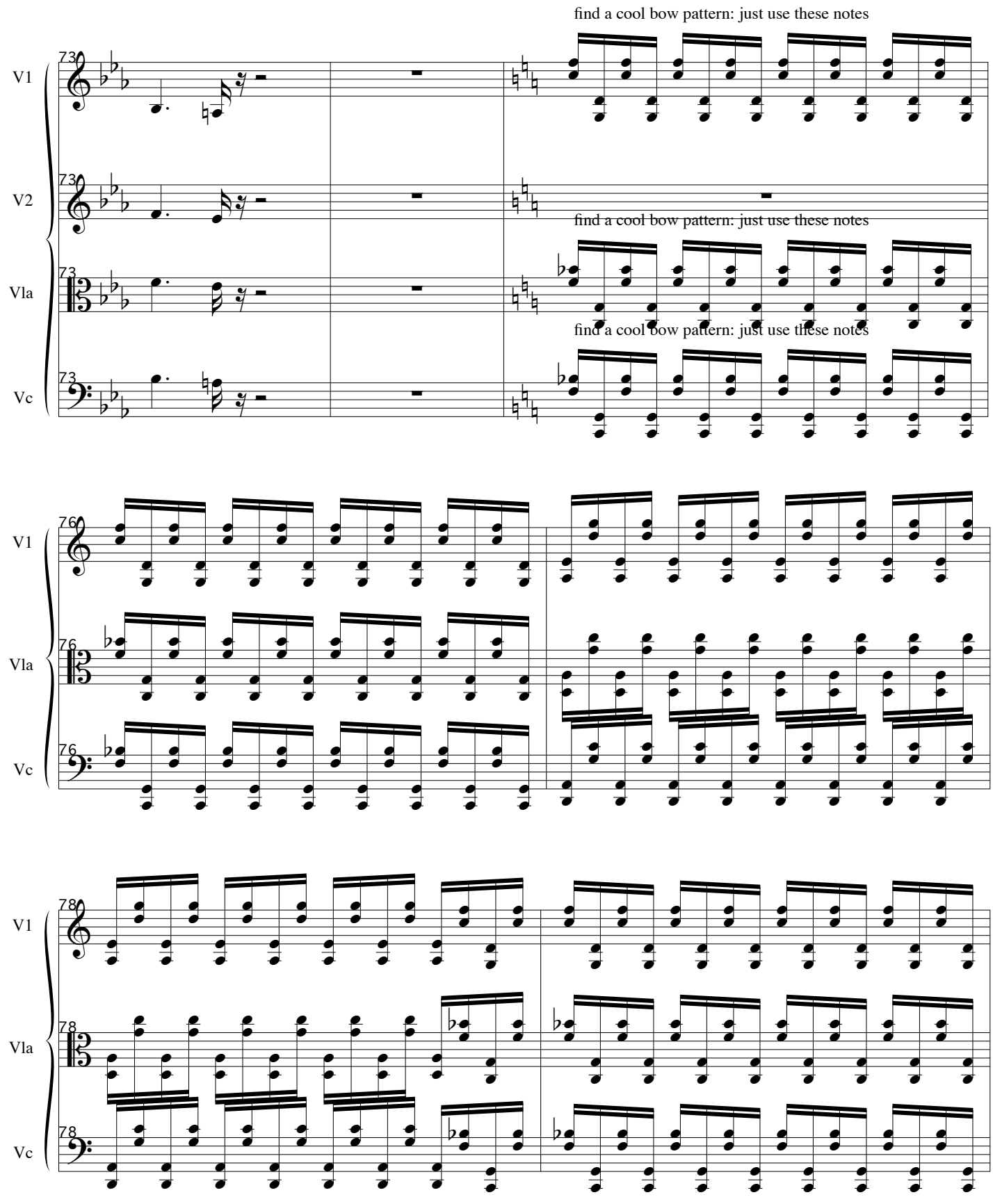
find a cool bow pattern: just use these notes
V1
73
V2
73
find a cool bow pattern: just use these notes
Vla
73
find a cool bow pattern: just use these notes
Vc
73
V1
76
Vla
76
Vc
76
V1
78
Vla
78
Vc
78

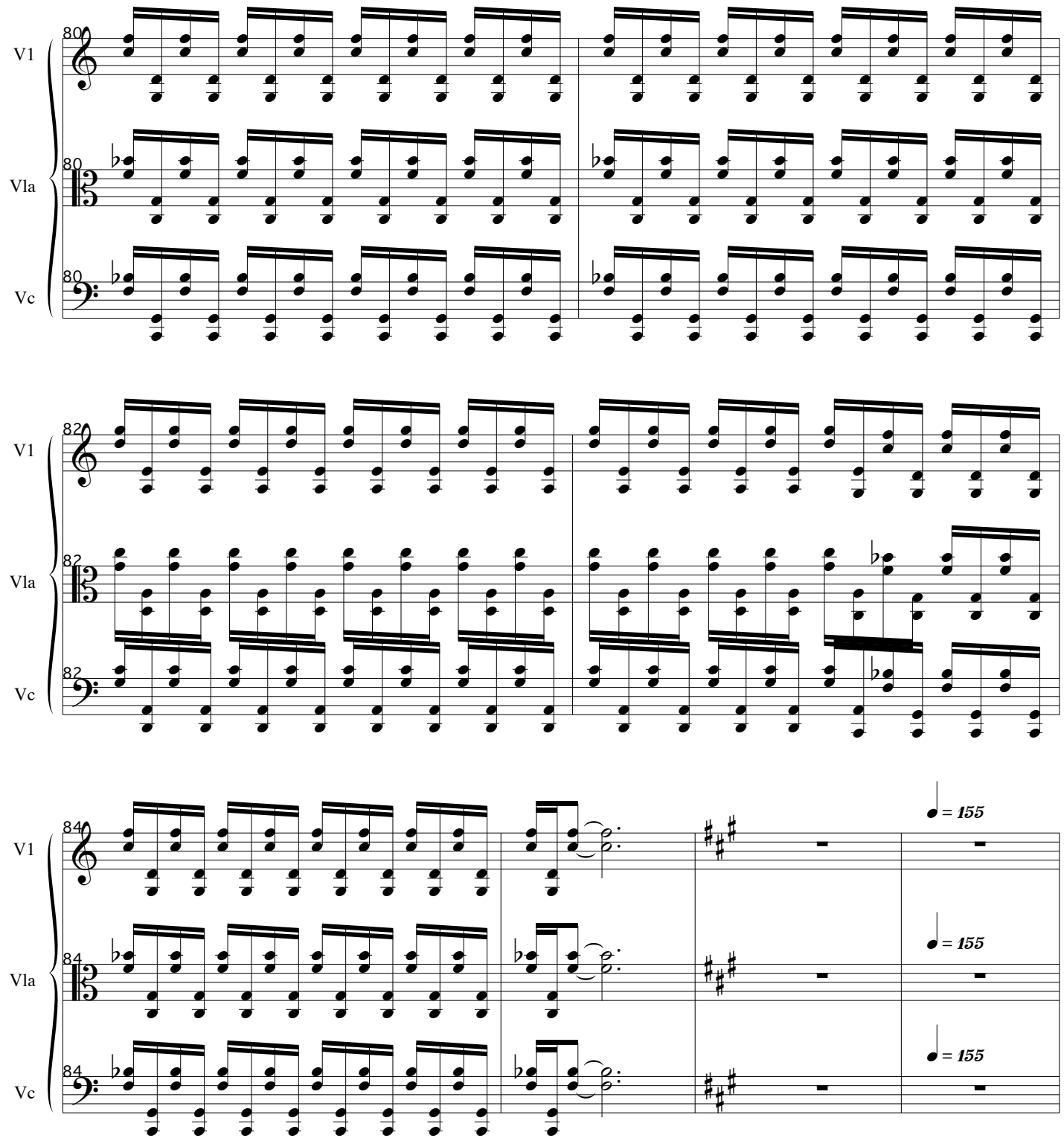
V1
Vla
Vc
80
82
84
♩ = 155

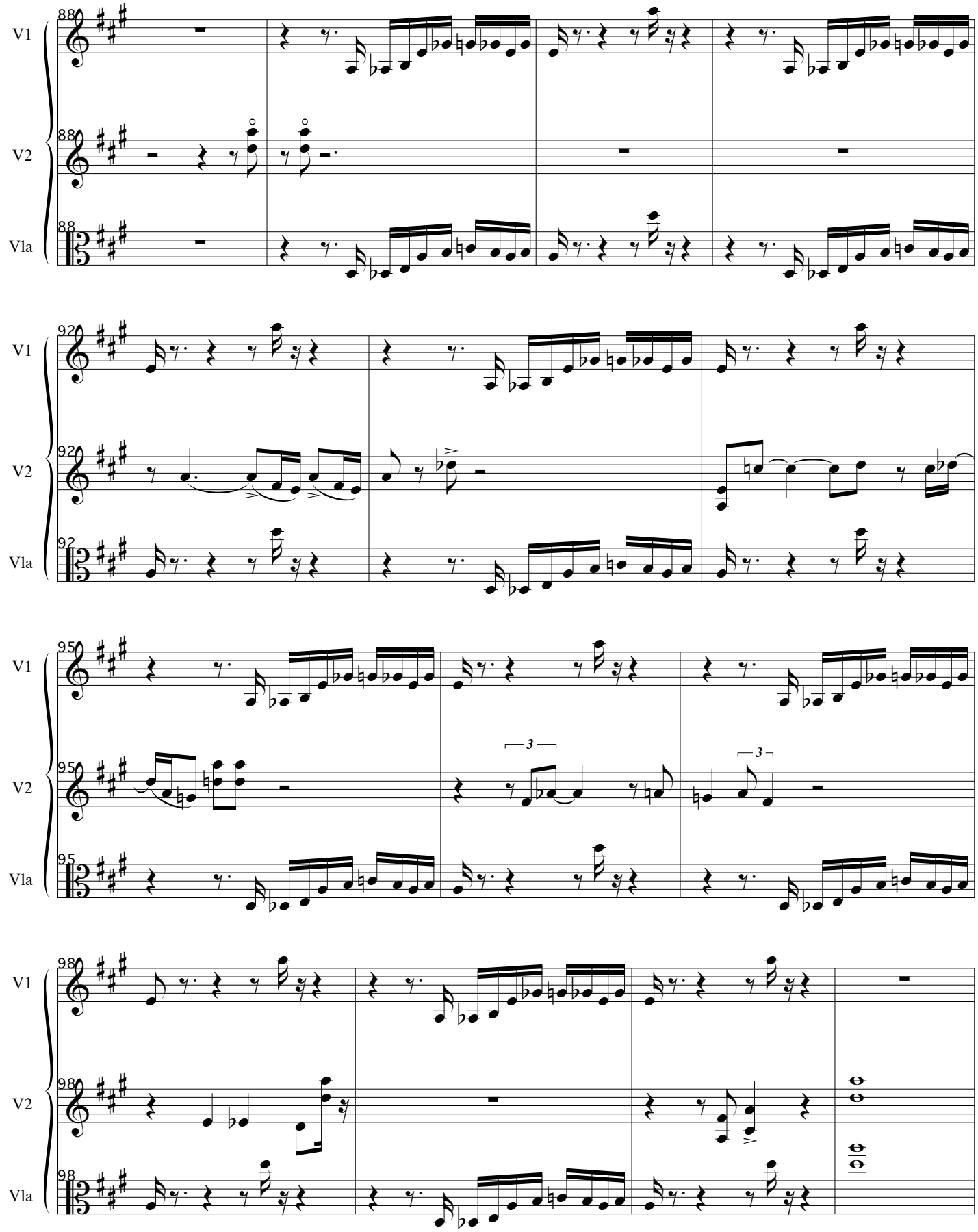
V1
V2
Vla
88
92
95
98
3
3

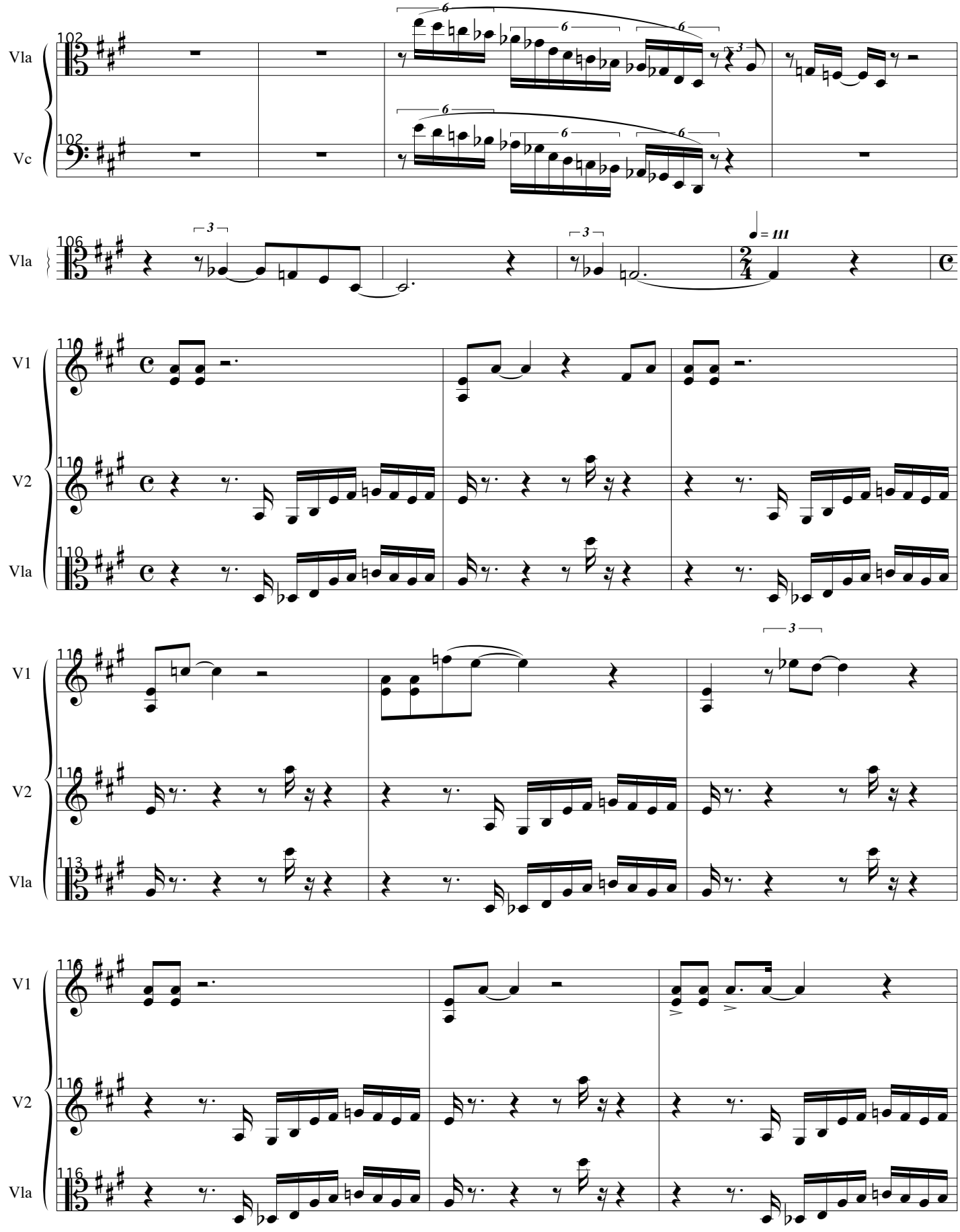
Vla
Vc
Vla
V1
V2
Vla
V1
V2
Vla
V1
V2
Vla

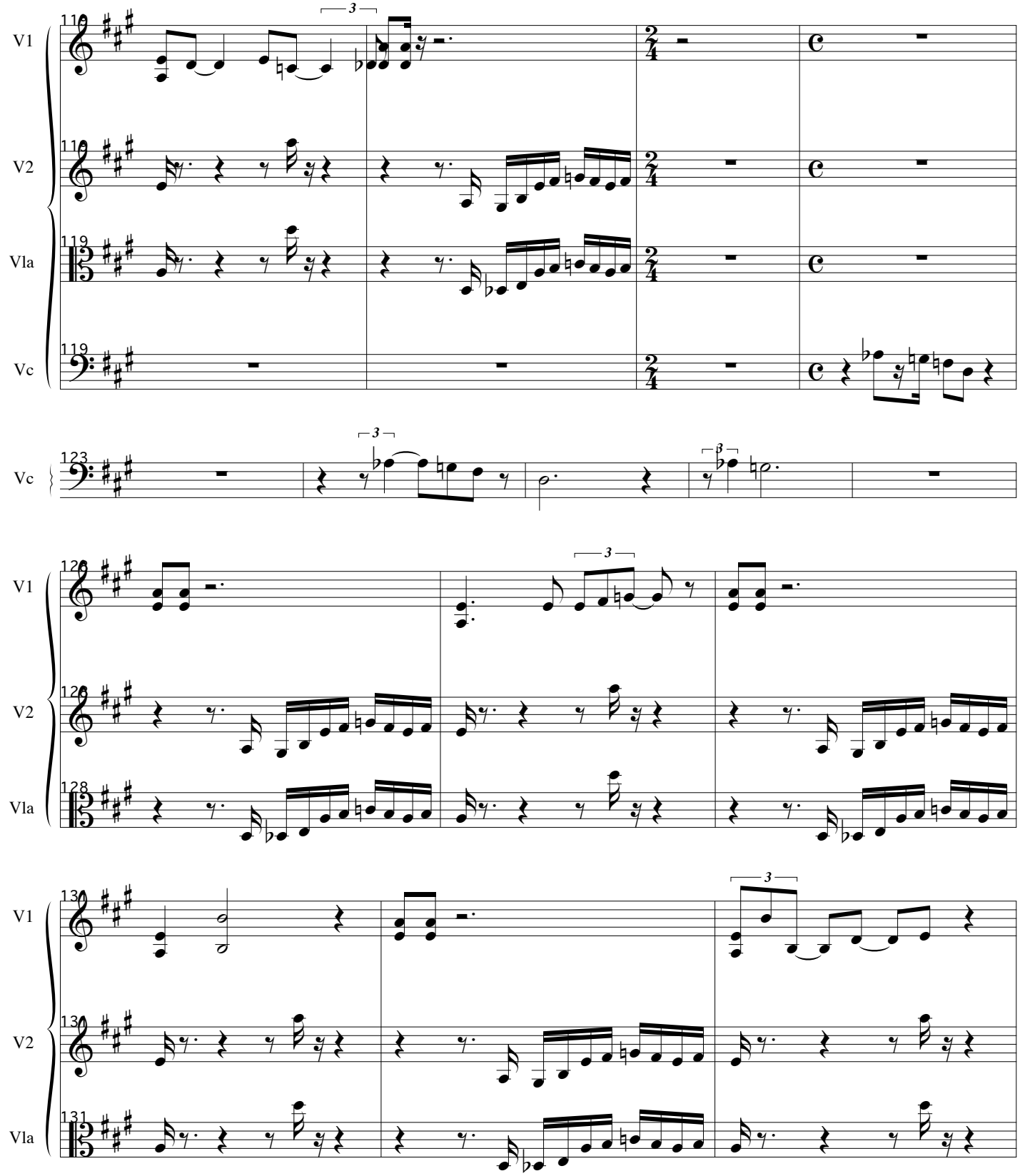
V1
V2
Vla
Vc
3

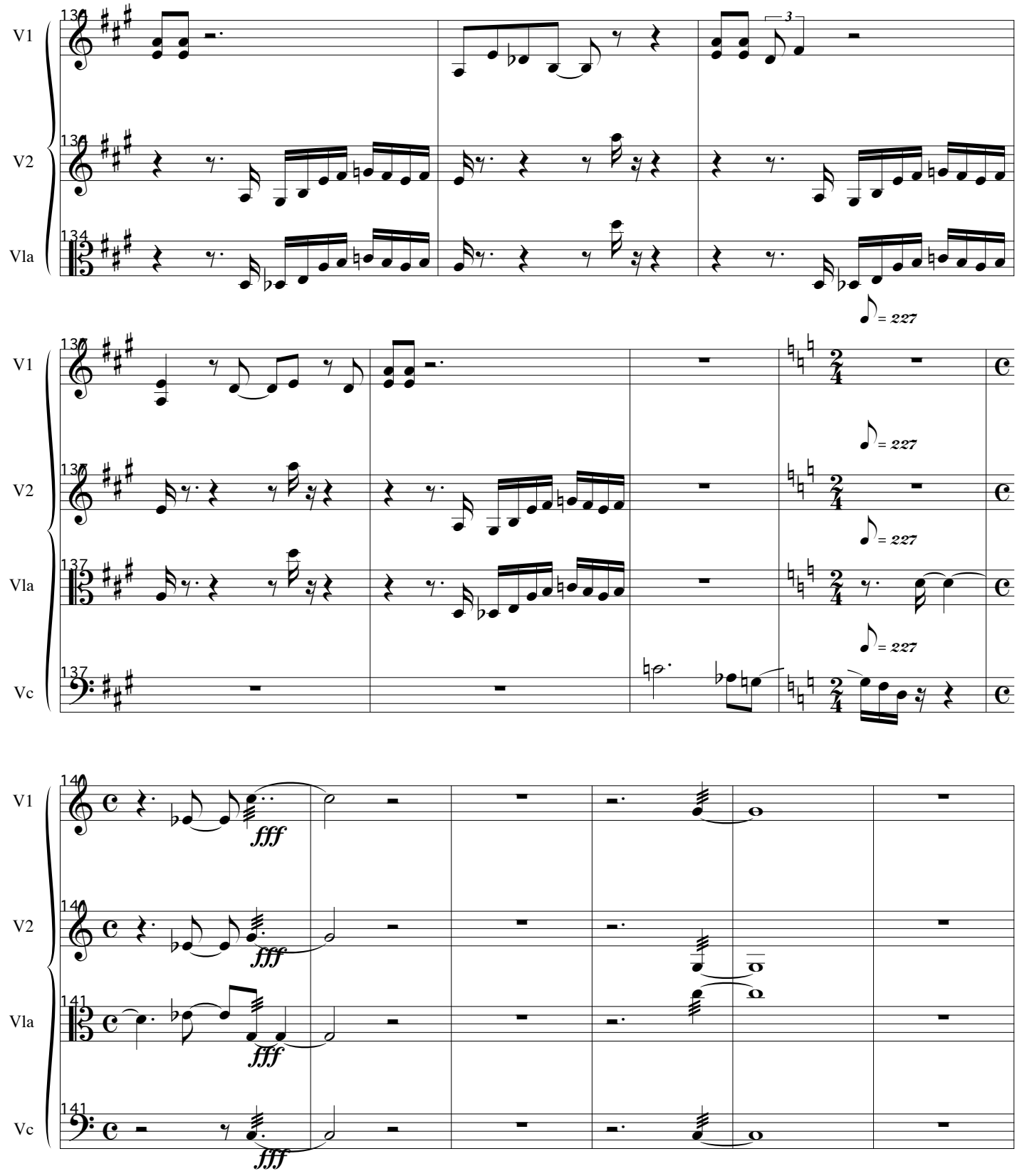
V1
V2
Vla
Vc
134
137
140
141
3
= 227
fff

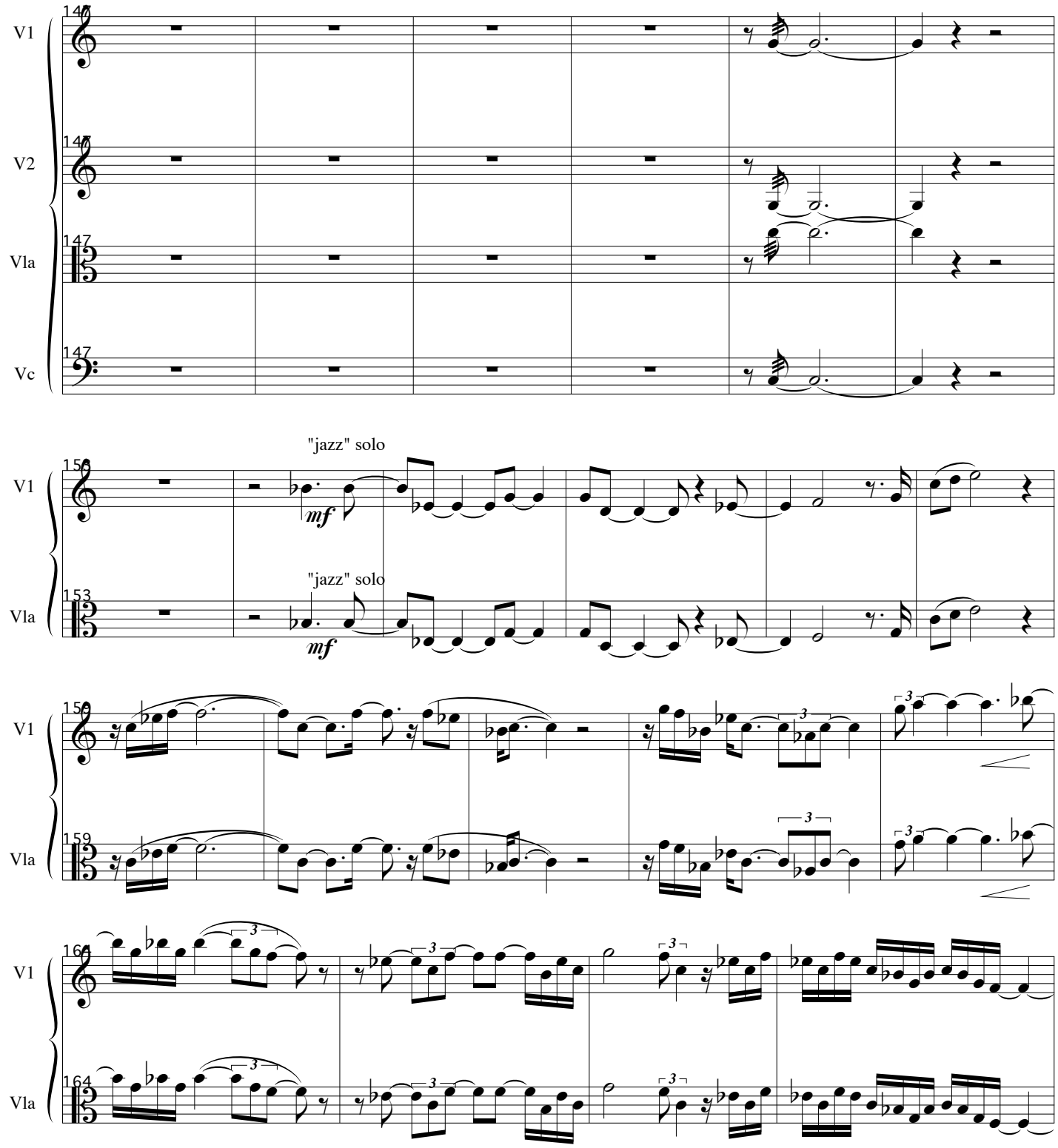
V1
V2
Vla
Vc
"jazz" solo
mf
"jazz" solo
mf
V1
Vla
V1
Vla
V1
Vla

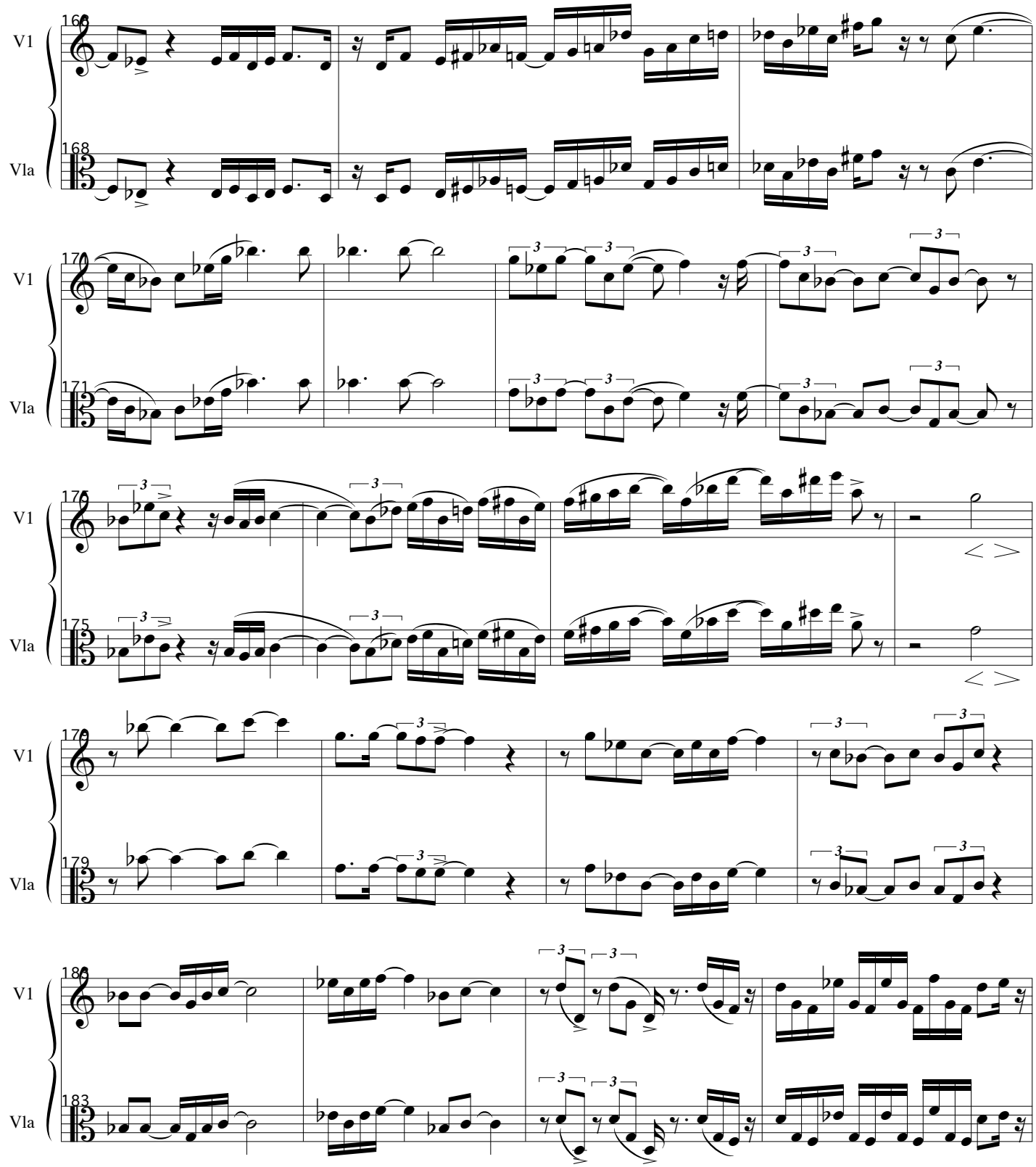
V1
Vla
168
171
175
179
183

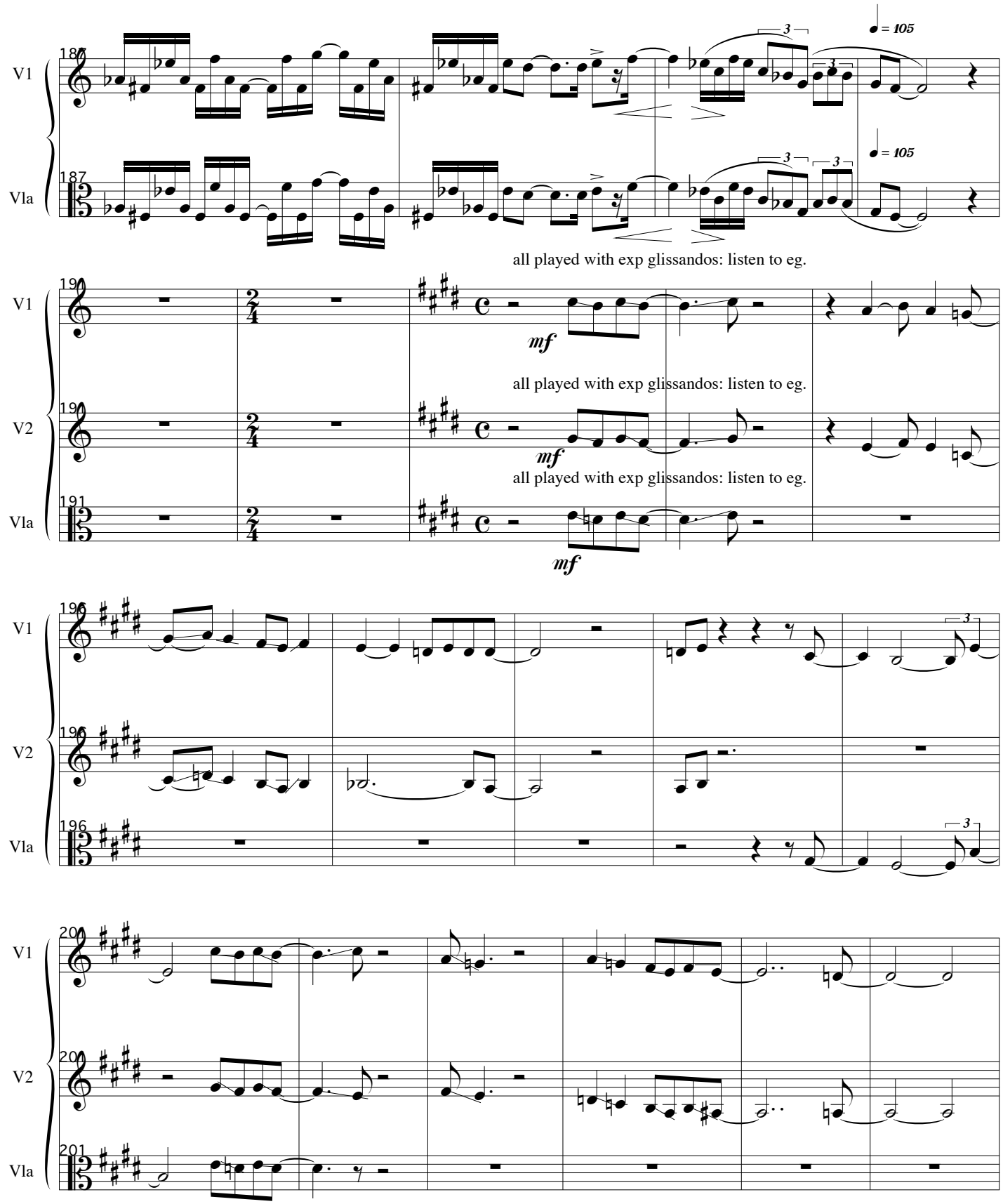
V1
Vla
V2
♩ = 105
all played with exp glissandos: listen to eg.
mf

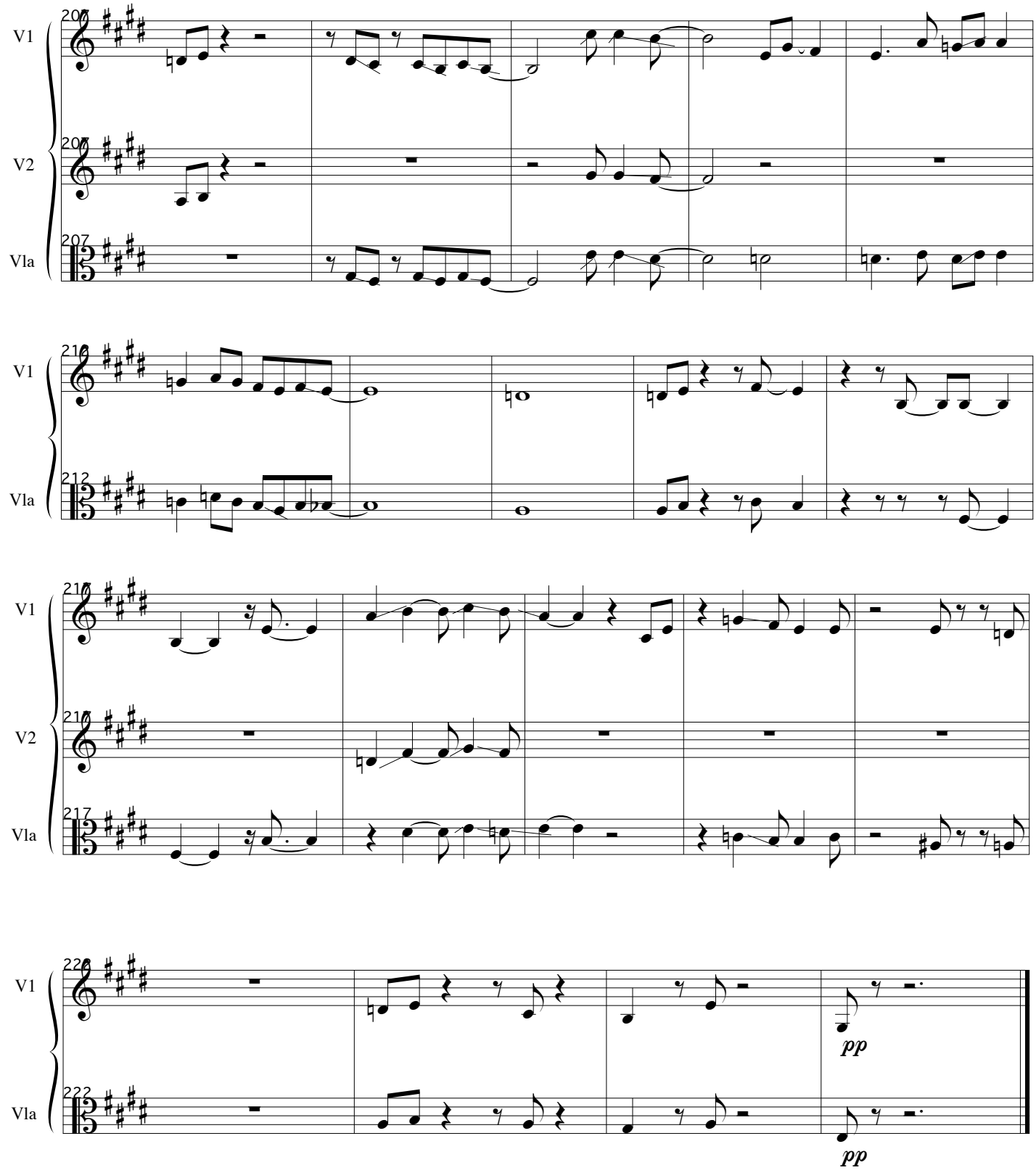
V1
V2
Vla
207
212
217
222
pp
pp